

Certificate of Title.

Vol. S 1488 Fol. 188



11488188

QUEENSLAND

No. 266198

(C)

REFERENCE TO PREVIOUS

Vol. 665 Folio 188



REGISTER BOOK, Vol. 1488 Folio 188

ISABELLA STIRLING MORGAN wife

of William Morgan pursuant to Memorandum of Conveyance No. 504340 produced the seventh day of April 1921, registered the twenty first day of May 1921, is now seized of an Estate in Fee-simple, subject nevertheless to such encumbrances, liens, and interests as are by memorandum notified hereon, in all that piece of Land situated in the County of Stanley Parish of Chuwar Town of Ipswich containing Eighteen perches and three quarters of a perch

more or less, as shown on the Plan hereon, and therein edged red, Being Allotment 15 of Section 44

which said piece of Land is the whole of the allotment marked 15 of Section 44 delineated in the Public Map of the said Town deposited in the Office of the Surveyor-General, originally granted by Deed of Grant No. 63178 to Joseph Hargreaves

Saving Always to the Crown all the rights and interests reserved to it by the said Deed of Grant.

In Witness whereof, I have hereunto signed my name and affixed my seal, this Seven day of June One thousand nine hundred and twenty one

Signed, Sealed, and Delivered, the 17th day of June 1921, in presence of [Signature] Ipswich



[Signature]
REGISTRAR OF TITLES.

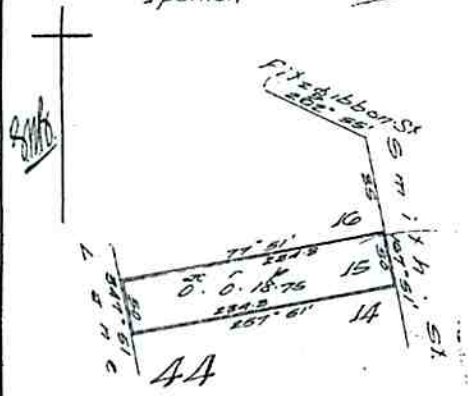

NO. 04341 Bill of Mortgage produced 7/4/21
1921 at 2.24.30 p.m., registered 24 June 1921
from Isabella Stirling Morgan
to [Signature]
principal sum secured Five hundred and
thirty pounds, repayable 24 Sep 1921
at the rate of 4 per centum
per annum, payable [Signature]
Esp. Registrar of Titles.

Scale, 1 chain per inch.

No. 11182 BILL OF MORTGAGE produced 1940
 1926 at 22 4/8m, registered 4th Nov 1926
 from Beatrice Sophia Morgan
William Thomas Mitchell
 to William Thomas Mitchell
 of Bees Corporation
 to secure the interest of the monies due by the said mortgagor to the said mortgagee referred to.

RELEASED on full payment of the Bill of Mortgage at 9.15.42
11/11/42
11/11/42
11/11/42



W. J. ...
...
...
...

No. A3586 Bill of Mortgage produced 8 May
 1926 at 10.10.0
 from Beatrice Sophia Morgan
William Thomas Mitchell
 to William Thomas Mitchell
 of Bees Corporation
 to secure the interest of the monies due by the said mortgagor to the said mortgagee referred to.

...
...



...
...
...
...
...
...
...
...
...

No. A10160 Bill of Mortgage produced 21 Feb 1929
 1929 at 12 4/8m
 from William Thomas Mitchell
 to William Thomas Mitchell
 of Bees Corporation
 to secure the interest of the monies due by the said mortgagor to the said mortgagee referred to.

...



PURSUANT to Memo. of TRANSFER No. 1220726 produced 16 Dec 1932 at 3 3/4m, registered 27 Dec 1932
John Bowerbank
 of Charter Towers is now SEISED of an Estate IN FEE SIMPLE in the WHOLE of the within Land.

...



No. A986 900 PURSUANT to an Application under Section 27 (1) (vi.) of "The Local Government Act of 1936" produced 11 Dec 1950 at 11 1/2m, registered 11 Dec 1951
The Council of the City of Ipswich
 is now SEISED of an Estate IN FEE SIMPLE in the WHOLE of the within Land.
Cancelled in file vide Vol 257 p. 153.

...



CERTIFICATE CANCELLED